

HICAZ MAKAMINDA İLÂHİ TERTİBİ

26

8

TEH DE CA NİM CAN DA CA NA

NİM MU HAM MED MUS TA FA

MİL KİL DİL TAH TIN DA SUL KİL ŞE FA AT EY KE REM TA KA

NİM NİM MU MU HAM HAM MED MED MUS MUS TA TA FA FA (SON)

YÂ RE SU LÂL LAH GA Ri BİN

DİR SE NİN AB DÜS SA MED

SÜ ÇÜN DO GÜP ÇÜN DO GÜP TUT DU Cİ HAN YÜ ZÜ NÜ LA Kİ MO LA SEV ME YE BU VEC HI ZE

MÜS NİN GÜ NE Şİ YÂ YA RE SU LÂL LAH SEN MA HI VE Şİ

KİL KİL ŞE FA AT YAYA YA ŞE

Fi AL MÜ MÜZ Nİ BİN İŞ FA A LE NA Kİ Kİ MO (SON)

EY GA RİP BÜL BÜLDİ YA RİN KAN DE DİR A MAN A MAN GÖK DE Lİ ÇAR KEN YE RE İN DİR Dİ LER A MAN A MAN

BİR HA BER VER GÜLİ ZA RİN KAN DE DİR KAN DE DİR ÇARA NA SİR BENDLERİ NE VUR DU LAR VUR DU LAR

SEN BU İL DE KİM SE YE YAR OL MA DİN A MAN A MAN NUR İ KEN A DİN Nİ YA Zİ KOY DU LAR A MAN A MAN MAN MAN

VARS EN İ NEL BET TE VÂ RİN KAN DE DİR KAN DE DİR ŞÖ LE ZEL Kİ İ Tİ BA RİN KAN DE DİR KAN DE DİR

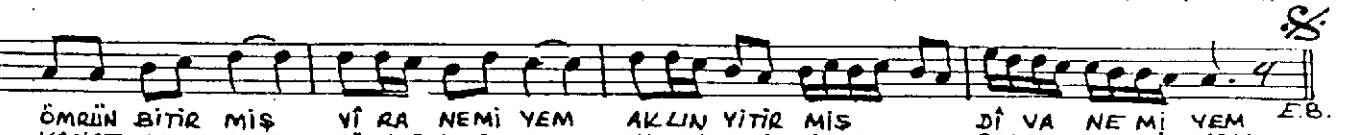
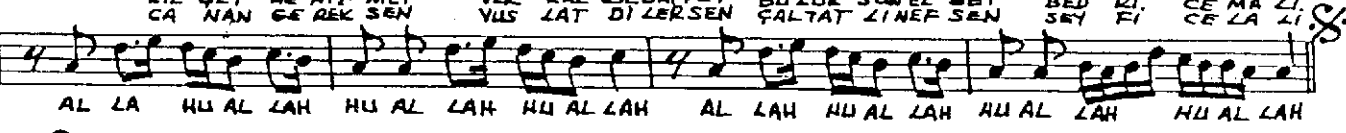
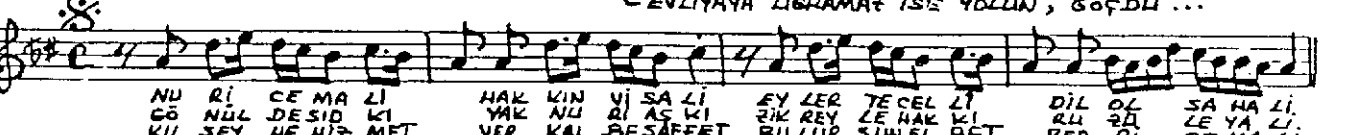
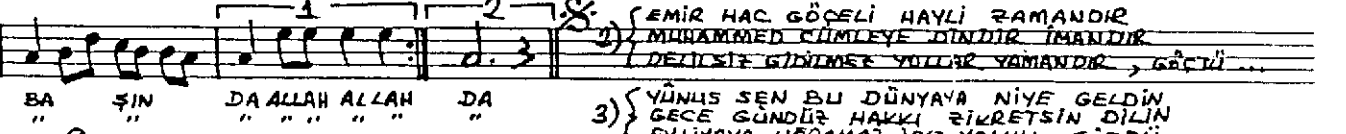
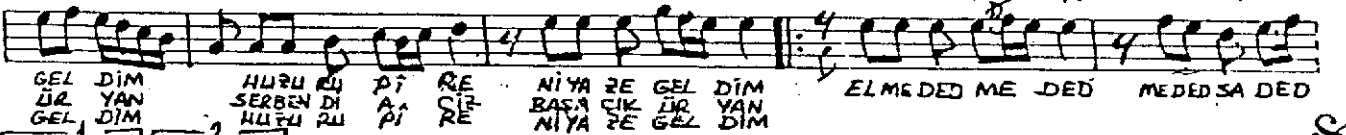
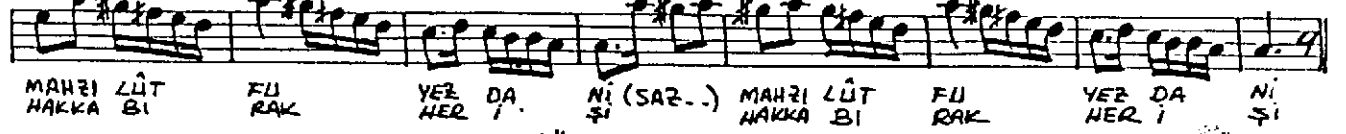
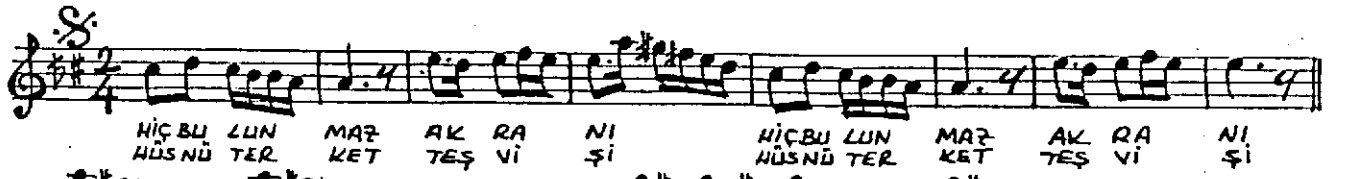

E.B.